



TAX MAP
 TOWNSHIP OF HAMILTON
 ATLANTIC COUNTY, NEW JERSEY
 SCALE: 1" = 100'
 NOVEMBER 18, 1993

JOHN B. WALKER
 OCEAN CITY, N.J.
 N.J. LICENSE NO. 1214

REVISIONS

NYSA	8-3-88
NYSA	12-3-88
NYSA	11-3-92

See Adjoining Sheet 37

See Adjoining Sheet 37.03

See Adjoining Sheet 39

See Adjoining Sheet 44

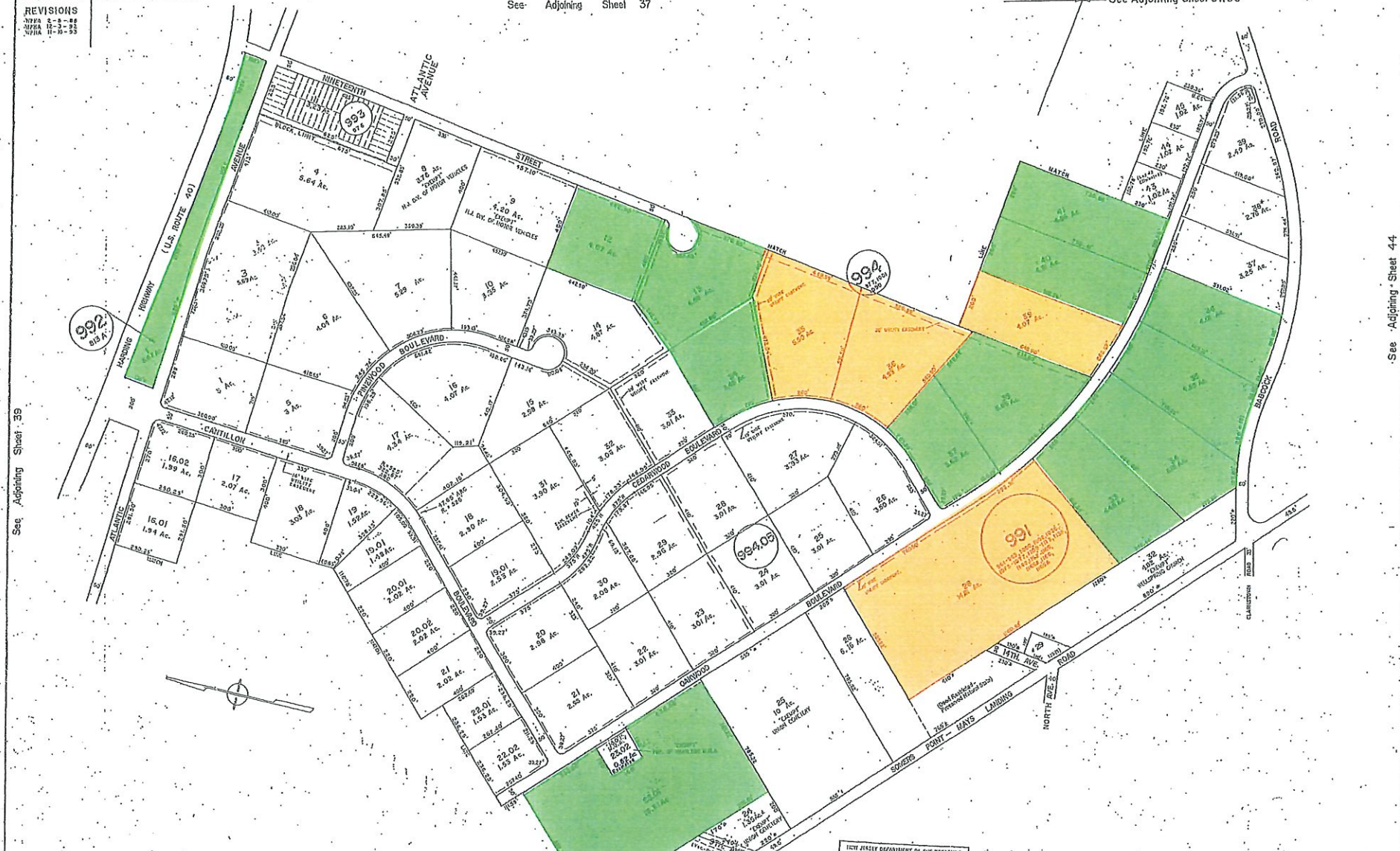

REVISIONS			REVISIONS		
DATE	NAME	NO.	DATE	NAME	NO.
01-2023	CHARLES E. JANSOSKI	42627			
9-2018	EDWIN ASSOCIATES/ ROSA A. PROSPERINO	L.S. 37624			
10-17	CHARLES E. JANSOSKI	L.S. 37611			
9-2018	CHARLES E. JANSOSKI	L.S. 41627			
1-2022	CHARLES E. JANSOSKI	C.S. 42627			
03-2022	CHARLES E. JANSOSKI	L.S. 42827			
1-2022	CHARLES E. JANSOSKI	L.S. 42327			

REVISED BY HAROLD HOCH, J.E.L.S. 7/27/16
 FEB. 2007, FEB. 2009
 REVISED BY CHURCHILL - APRIL, 1999, MAY, 2002, APRIL 2002, MAY 2003

See Adjoining Sheet 37

NEW JERSEY DEPARTMENT OF THE TREASURY
 DIVISION OF TAXATION
 LOCAL PROPERTY AND FUEL/DUALLY TAXATION
 APPOINTED AS A REAL PROPERTY TAX AUDITOR TO THE
 PROVISIONS OF CHAPTER 124, LAWS OF 1975, FOR THE
 YEAR 2023
 BY: *John J. Gattuso* P.E.C.L.S.
 JUNE 2, 2023 LOCAL NO. 02-23

NEW JERSEY DEPARTMENT OF THE TREASURY
 DIVISION OF TAXATION
 LOCAL PROPERTY AND FUEL/DUALLY TAXATION
 APPOINTED AS A REAL PROPERTY TAX AUDITOR TO THE
 PROVISIONS OF CHAPTER 124, LAWS OF 1975, FOR THE
 YEAR 2023
 BY: *John J. Gattuso* P.E.C.L.S.
 JUNE 2, 2023 LOCAL NO. 02-23

TAX MAP
 TOWNSHIP OF HAMILTON
 ATLANTIC COUNTY, NEW JERSEY
 SCALE: 1" = 200' DATE: JUNE-1, 1977

RONALD J. PRICE
 PLEASANTVILLE, NJ
 P.A. LICENSE NO. 100

See Adjoining Sheet 38

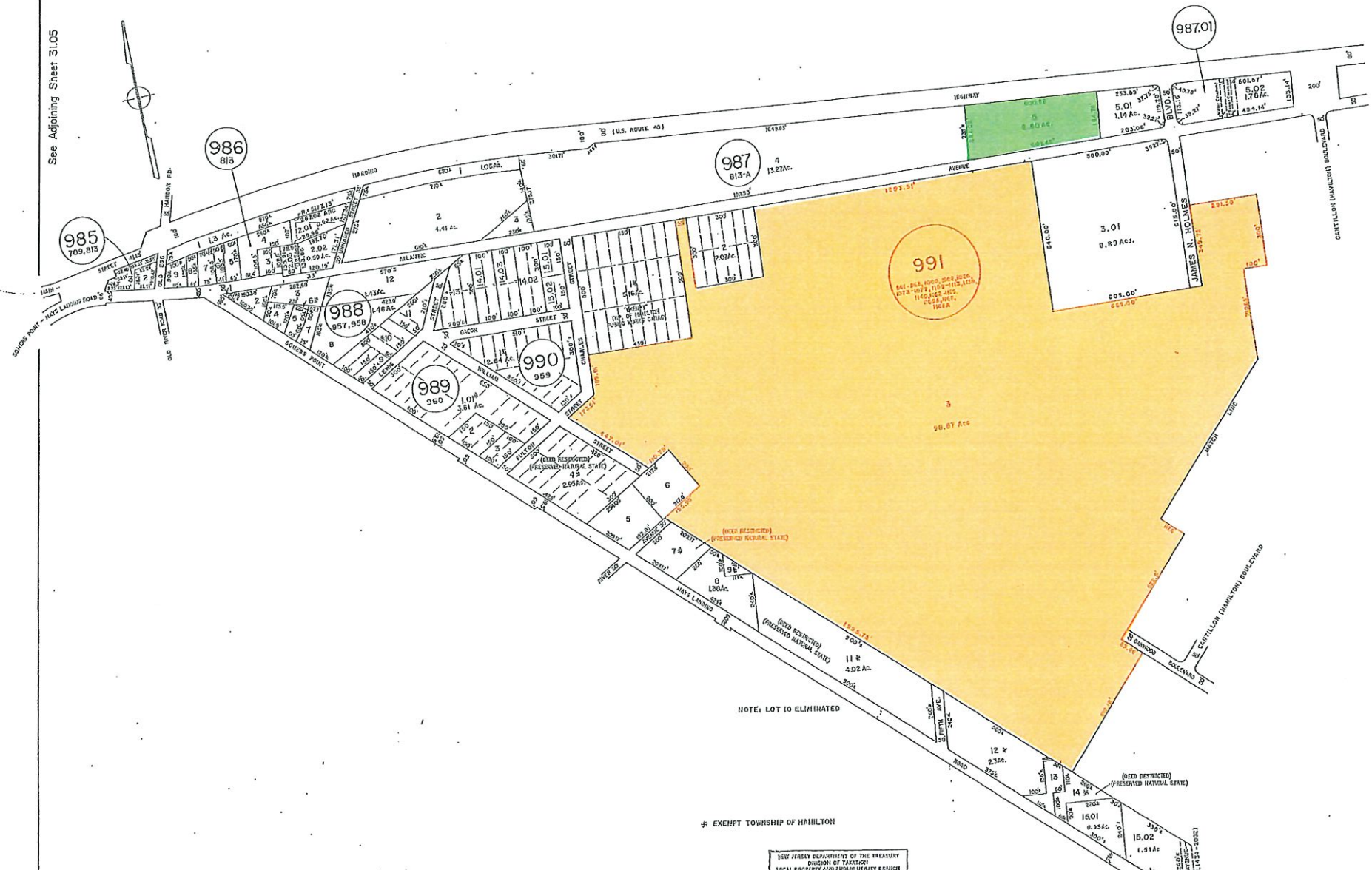

See Adjoining Sheet 31.05

See Adjoining Sheet 37.02

NOTE: LOT 10 ELIMINATED

EXEMPT TOWNSHIP OF HAMILTON

REVISIONS		
DATE	NOTE	NO.
09/20/23	CHARLES E. JAMISON	42627

REVISIONS		
DATE	NAME	NO.
8/14/17	DOON ASSOCIATES/ DENIS A. WOODWARD	LS 37624
8/11/18	WILSON/ WILSON/ WILSON/ WILSON/ WILSON	37604
4/27/20	WILSON/ WILSON/ WILSON/ WILSON/ WILSON	37604
6/9/21	CHARLES E. JAMISON	42627

REVISED BY CHURCHILL - OCT. 2001, MAY 2003, FEB. 2008

NEW JERSEY DEPARTMENT OF THE TREASURY
DIVISION OF TAXATION
LOCAL PROPERTY AND PUBLIC UTILITY BRANCH
APPROVED AS A TAX MAP PURSUANT TO THE
PROVISIONS OF CHAPTER 124, LAWS OF 1975, ETC.
FOR THE DIRECTOR, DIVISION OF TAXATION

Alexander M. Churchill
P.E. & L.L.C.
LIC. 15431 CHIEF, ENGINEERING SECTION
DATE: 11/22/2007 SOCIAL NO. 654

NEW JERSEY DEPARTMENT OF THE TREASURY
DIVISION OF TAXATION
LOCAL PROPERTY AND PUBLIC UTILITY BRANCH
APPROVED AS A TAX MAP PURSUANT TO THE
PROVISIONS OF CHAPTER 124, LAWS OF 1975, ETC.
FOR THE DIRECTOR, DIVISION OF TAXATION

Ronald J. Price
P.E. & L.L.C.
LIC. 3 2007 SOCIAL NO. 579

TAX MAP
TOWNSHIP OF HAMILTON
ATLANTIC COUNTY, NEW JERSEY
SCALE: 1" = 200' DATE: JUNE 1, 1977

RONALD J. PRICE
PLEASANTVILLE, N.J.
E.I. LICENSE NO. 02981

See Adjoining Sheet 36

WPA 6-27-85
WPA 4-28-85
REVISIONS

REVISED BY ALEXANDER M. CHURCHILL ASSOCIATES - SEPT. 1994

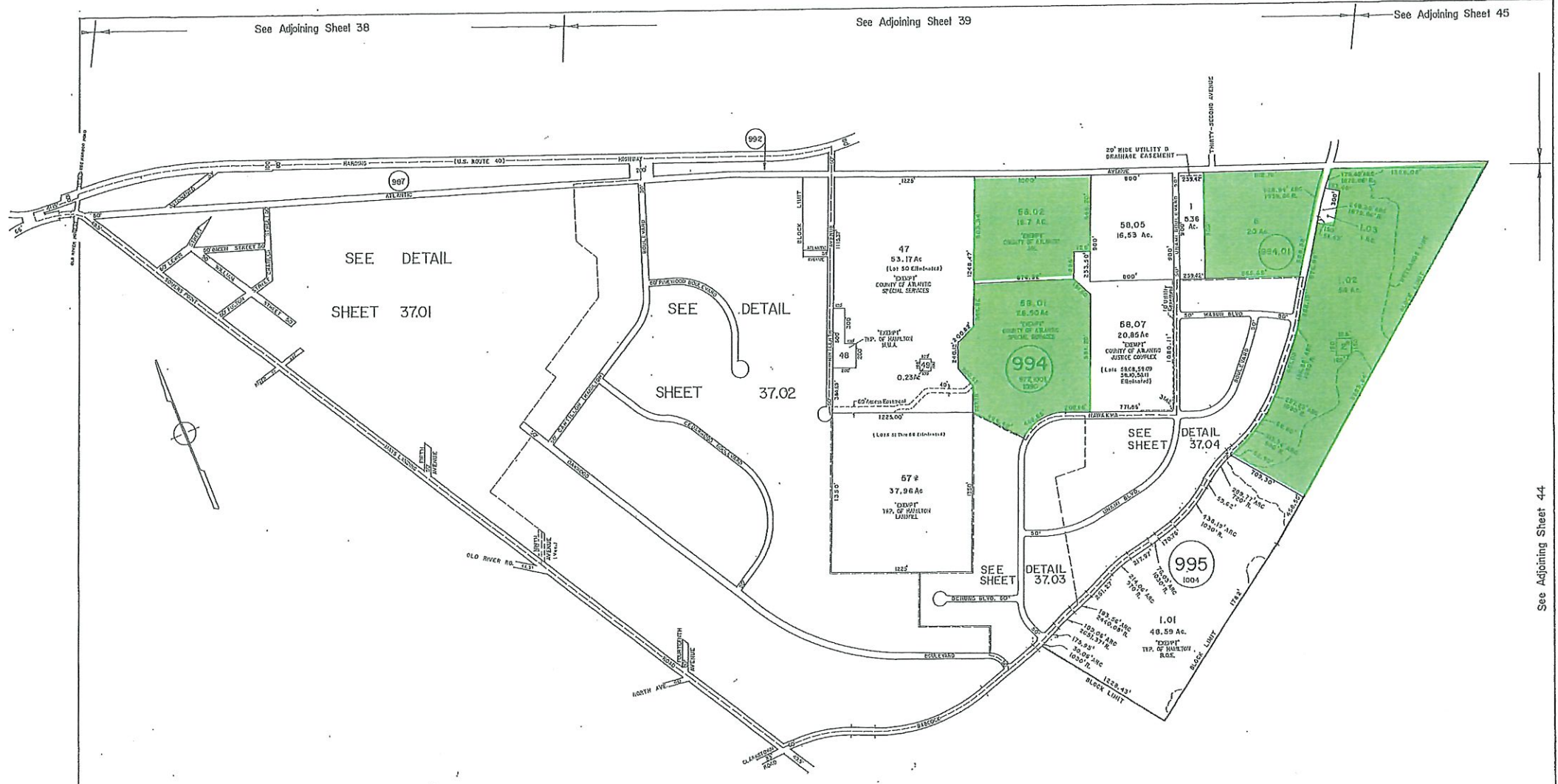

7/20/03	CHARLES E. JOHNSON	L.S. 42637
4-10-03	CHRISTOPHER MESSI	L.S. 20104
8-10-07	JAMETHIN C. TIRELLA	L.S. 27477
DATE	L.S. NAME	L.I.C. No.

REVISIONS		
WPHA 12 - 10 - 03		
WPHA 12 - 3 - 02		
WPHA 4 - 27 - 00		
WPHA 12 - 12 - 00		
WPHA H-29-04		
WPHI OCT 1992		
WPHI DEC 1991		
REVISIONS		

FEB. 2000
MAY 2003
MAR. 2002
AUG. 2001
REVISED BY CHURCHILL - DEC. 2000

See Adjoining Sheet 36

* EXEMPT TOWNSHIP OF HAMILTON

HON. CLERK DEPARTMENT OF THE TREASURY
DIVISION OF TAXATION
LOCAL PROPERTY AND PUBLIC UTILITY BRANCH
APPROVED AS A FINAL RETURN TO THE
PROPRIETORS OF CHARTERED LOTS, ETC.
FOR THE DIRECTOR, DIVISION OF TAXATION

[Signature]
P.E. & L.S.
AUG. 11 1997
AUG. 22 1998
SERIAL NO. 8 5 4

HON. CLERK DEPARTMENT OF THE TREASURY
DIVISION OF TAXATION
LOCAL PROPERTY AND PUBLIC UTILITY BRANCH
APPROVED AS A FINAL RETURN TO THE
PROPRIETORS OF CHARTERED LOTS, ETC.
FOR THE DIRECTOR, DIVISION OF TAXATION

[Signature]
P.E. & L.S.
FEBRUARY 19 1997
SERIAL NO. 5 7 2

TAX MAP
TOWNSHIP OF HAMILTON
ATLANTIC COUNTY, NEW JERSEY
SCALE: 1" = 400'
DATE: JUNE 1, 1977

RONALD J. PRICE
PLEASANTVILLE, N.J.
P.L. LICENSE # 60-0354

See Adjoining Sheet 42

See Adjoining Sheet 43

See Adjoining Sheet 44

REVISIONS		
DATE	NAME	NO.
09-2003	CHARLES E. ADAMS	42827



TAX MAP
 TOWNSHIP OF HAMILTON
 ATLANTIC COUNTY, NEW JERSEY
 SCALE: 1" = 100'
 NOVEMBER 18, 1993
 JOHN R. WALKER
 GEOM. CITY, N.J.
 P.O. BOX 114 08046

REVISED BY CHURCHILL - FEB, 2000 , AUG. 2001